

NOTES

- 1. This drawing to be read & printed in colour.
- 2. This drawing is for illustrative purposes only.

|         |  |  |                  |    |            |       |         |      |
|---------|--|--|------------------|----|------------|-------|---------|------|
| A       | Updated following Contractor comments  |  | JS               | DP | 29.04.2024 |       |         |      |
| Rev     | Details  |  | REVISION HISTORY |    |            | Drawn | Checked | Date |
| Status: | <div><input checked="" type="checkbox"/> Preliminary</div> <div><input type="checkbox"/> Detailed</div> <div><input type="checkbox"/> As Built</div> |  |                  |    |            |       |         |      |

Client:  
**Notting Hill Gate KCS Ltd**

Project:  
**Newcombe House**

Drawing Title:  
**Proposed Highway Construction Arrangement (Phase 1)**

Scale: 1:500 Size: A3

Drawn by: JS Checked by: DP Approved by: DP Date: 26.04.2024

**CANEPARO ASSOCIATES**  
Transport Planning & Highway Design  
21 Little Portland Street • London • W1W 8BT • Tel. 020 3617 8200

Scheme Ref: 5345 Drawing No: 001 Sheet: 1 of 6 Rev: A

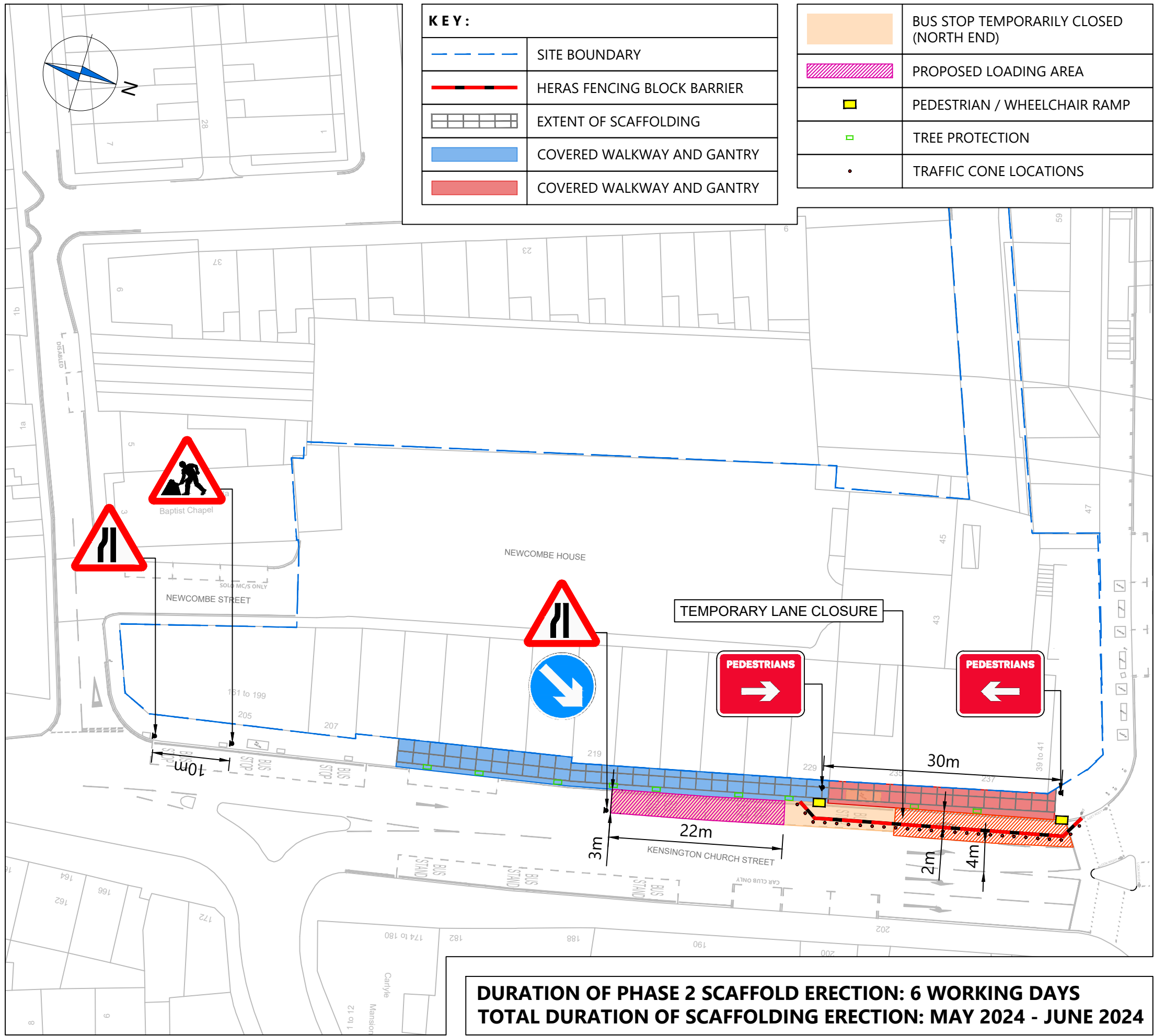

NOTES

- 1. This drawing to be read & printed in colour.
- 2. This drawing is for illustrative purposes only.

|         |  |  |                  |    |                    |
|---------|--|--|------------------|----|--------------------|
| A       | Updated following Contractor comments  |  | JS               | DP | 29.04.2024         |
| Rev     | Details  |  | REVISION HISTORY |    | Drawn Checked Date |
| Status: | <div><input checked="" type="checkbox"/> Preliminary</div> <div><input type="checkbox"/> Detailed</div> <div><input type="checkbox"/> As Built</div> |  |                  |    |                    |

Client:  
**Notting Hill Gate KCS Ltd**

Project:  
**Newcombe House**

Drawing Title:  
**Proposed Highway Construction Arrangement (Phase 2)**

Scale: 1:500 Size: A3

Drawn by: JS Checked by: DP Approved by: DP Date: 26.04.2024

**CANEPARO ASSOCIATES**  
Transport Planning & Highway Design  
21 Little Portland Street • London • W1W 8BT • Tel. 020 3617 8200

Scheme Ref: 5345 Drawing No: 001 Sheet: 2 of 6 Rev: A

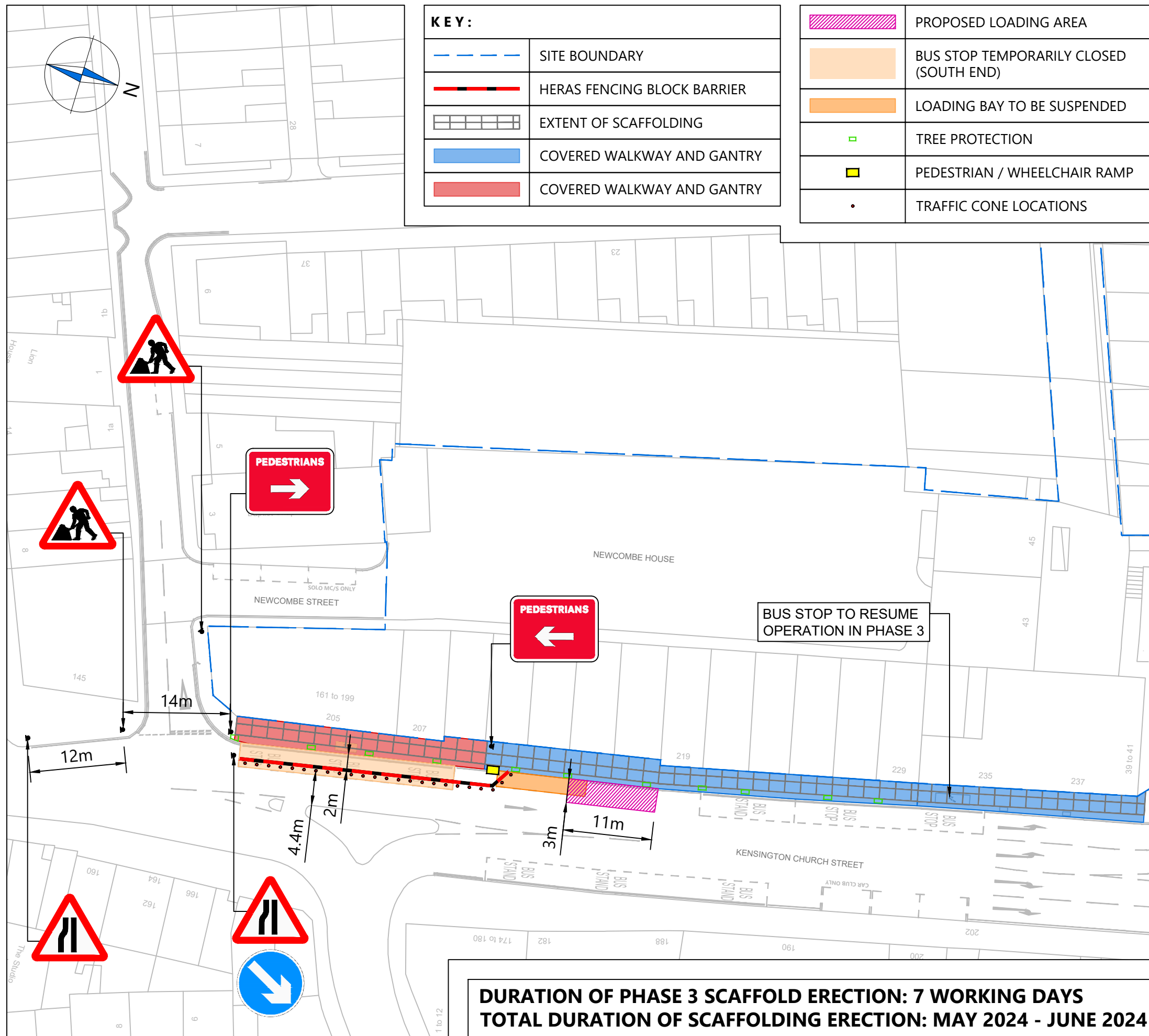

NOTES

1. This drawing to be read & printed in colour.
2. This drawing is for illustrative purposes only.

|         |                                       |   |                  |    |                    |
|---------|---------------------------------------|---|------------------|----|--------------------|
| A       | Updated following Contractor comments |   | JS               | DP | 29.04.2024         |
| Rev     | Details                               |   | REVISION HISTORY |    | Drawn Checked Date |
| Status: |                                       | <input checked="" type="checkbox"/> Preliminary <input type="checkbox"/> Detailed <input type="checkbox"/> As Built |                  |    |                    |

Client: Notting Hill Gate KCS Ltd

Project: Newcombe House

Drawing Title: Proposed Highway Construction Arrangement (Phase 3)

Scale: 1:500 Size: A3

|              |                |                 |                  |
|--------------|----------------|-----------------|------------------|
| Drawn by: JS | Checked by: DP | Approved by: DP | Date: 26.04.2024 |
|--------------|----------------|-----------------|------------------|

**CANEPARO ASSOCIATES**  
Transport Planning & Highway Design  
21 Little Portland Street • London • W1W 8BT • Tel. 020 3617 8200

|                  |                 |                |        |
|------------------|-----------------|----------------|--------|
| Scheme Ref: 5345 | Drawing No: 001 | Sheet : 3 of 6 | Rev: A |
|------------------|-----------------|----------------|--------|

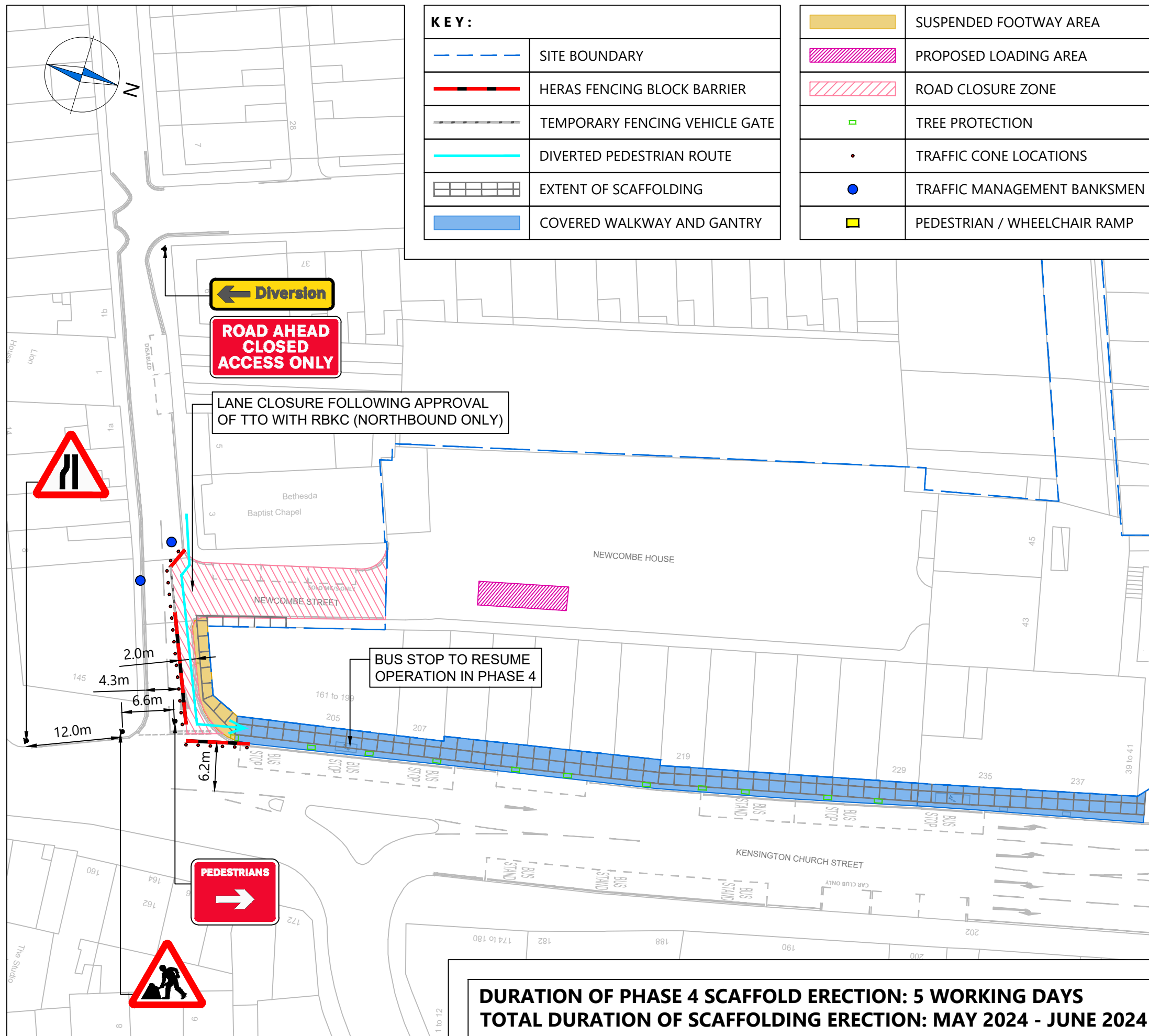

NOTES

1. This drawing to be read & printed in colour.

2. This drawing is for illustrative purposes only.

Rev

Details

Updated following Contractor comments

JS

DP

29.04.2024

REVISION HISTORY

Drawn

Checked

Date

Status:

☒ Preliminary

☐ Detailed

☐ As Built

Client:

Notting Hill Gate KCS Ltd

Project:

Newcombe House

Drawing Title:

Proposed Highway Construction Arrangement (Phase 4)

Scale:

1:500

Size:

A3

Drawn by:

JS

Checked by:

DP

Approved by:

DP

Date:

26.04.2024

CANEPARO ASSOCIATES

Transport Planning & Highway Design

21 Little Portland Street • London • W1W 8BT • Tel. 020 3617 8200

Scheme Ref:

5345

Drawing No:

001

Sheet :

4 of 6

Rev:

A





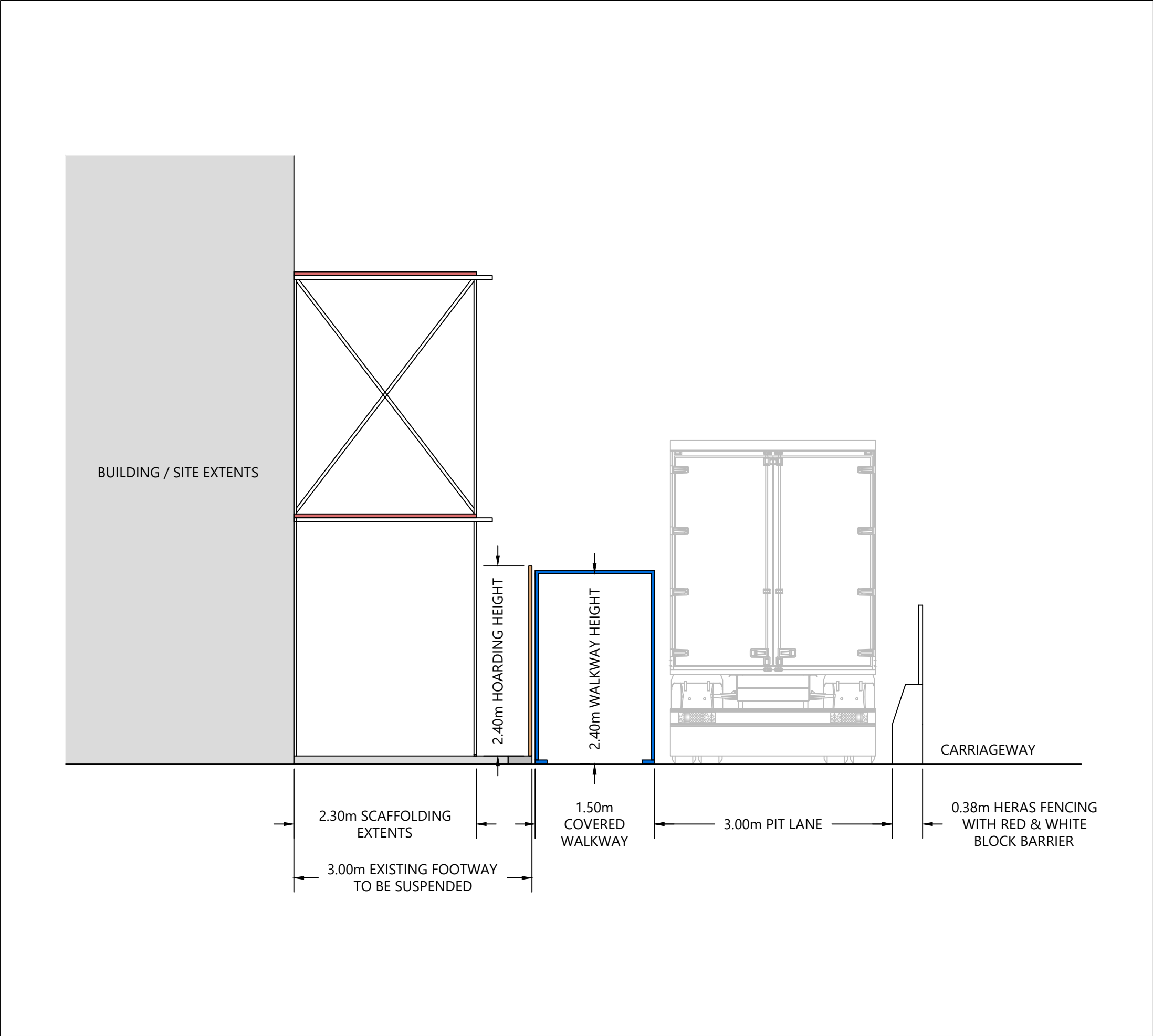

NOTES

- 1. This drawing to be read & printed in colour.
- 2. This drawing is for illustrative purposes only.

|         |                                       |   |                                   |                                   |
|---------|---------------------------------------|---|-----------------------------------|-----------------------------------|
| A       | Updated following Contractor comments | JS  | DP                                | 29.04.2024                        |
| Rev     | Details                               | REVISION HISTORY                                |                                   | Drawn Checked Date                |
| Status: |                                       | <input checked="" type="checkbox"/> Preliminary | <input type="checkbox"/> Detailed | <input type="checkbox"/> As Built |

Client: Notting Hill Gate KCS Ltd

Project: Newcombe House

Drawing Title: Proposed Highway Construction Arrangement (Phase 5) - Walkway Cross-section A-A

Scale: 1:50 Size: A3

|              |                |                 |                  |
|--------------|----------------|-----------------|------------------|
| Drawn by: JS | Checked by: DP | Approved by: DP | Date: 26.04.2024 |
|--------------|----------------|-----------------|------------------|



**CANEPARO**  
ASSOCIATES  
Transport Planning & Highway Design  
21 Little Portland Street • London • W1W 8BT • Tel. 020 3617 8200

|                     |                    |                   |           |
|---------------------|--------------------|-------------------|-----------|
| Scheme Ref:<br>5345 | Drawing No:<br>001 | Sheet :<br>6 of 6 | Rev:<br>A |
|---------------------|--------------------|-------------------|-----------|